

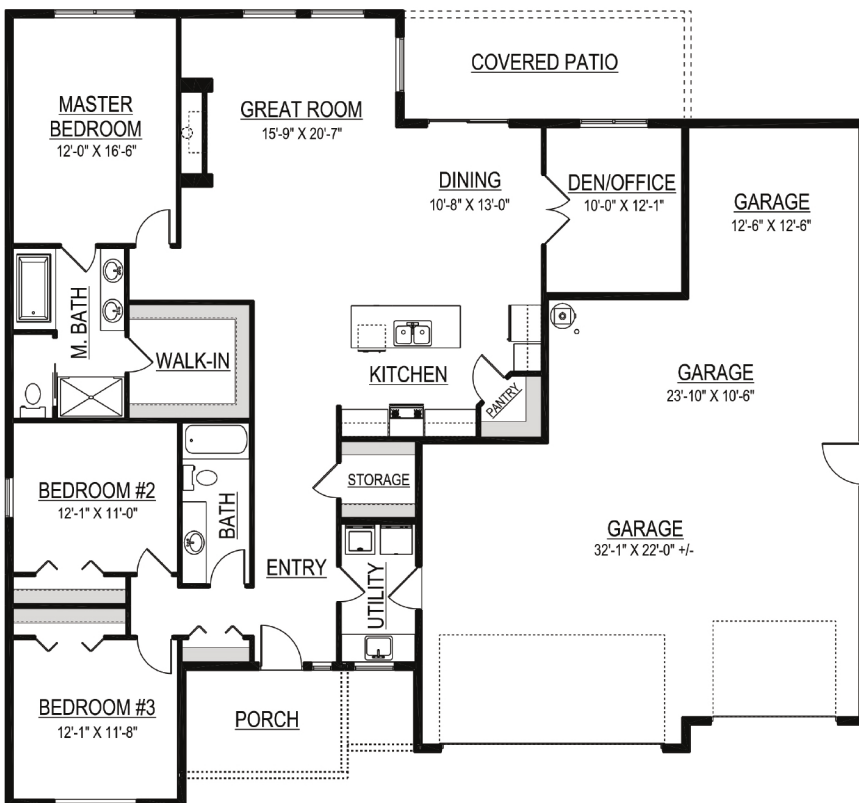

***Similar to Photo**



2879 S Belfair Pl

Kennewick, WA

MLS# 281800



FEATURES INCLUDE:

- 2,400 kWh Renewable Solar Energy System
- 36" Center Gas Fireplace with Tile Surround & Painted Mantle
- Laminate Flooring in Kitchen, Dining, Great Room & Den
- Quartz countertops in Kitchen and Bathrooms
- Full Tile Shower in Master Bath
- Laundry Sink with Base Cabinet
- 3 Lite Craftsman Front Door
- Carriage Panel Garage Doors with Windows & Deco Kit
- Garage Door Opener on 3rd Bay
- Covered Patio
- Full Yard Landscaping

TOTAL AREA: 1,931 sq ft
BEDROOMS: 3 + Den
BATHROOMS: 2
GARAGE STALLS: 5

**Retter
& Company**

Sotheby's
INTERNATIONAL REALTY

Carol Fuller

Managing Broker
 509.430.8464
 carolfuller@rcsothebysrealty.com